



# Women in Supply Chain: The Journey Conference

June 16—17, 2016 Safari Lodge, Calgary Zoo

Each story has a journey. As the Women in Supply Chain (WISC) team has decided to build on our successes and continue to refine what has been a path of discovery.

Women in Supply Chain: The Journey Conference will bring the men and women of the Supply Chain community together so that they might share in the insights, experiences and knowledge of inspiring women who are leaders in their industries and in their supply chain roles.

The Conference will hear from leading women in the field of Supply Chain, Logistics, and Transportation who will provide career advice and lessons from their journey in this field.

## Sponsors:

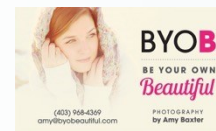

## The Van Horne Institute

The Van Horne Institute is recognized within Canada and internationally as a leading institute of public policy, education, and research in transportation, supply chain and logistics, and regulated industries.

The Institute is incorporated federally as a not-for-profit organization, and is pleased to be affiliated with the University of Calgary in 1992, The University of Alberta in 1998, SAIT Polytechnic in 2000, and with Athabasca University in 2005.

Its Board of Directors brings together the experience and knowledge of a broad group of individuals representing all facets of the transportation industry, government, and the academic community that have an interest in transportation logistics and related regulatory issues.

2500 University Drive NW  
Calgary, Alberta  
T2N 1N4  
Phone: 403-220-8455 Fax: 403-282-4663  
E-mail: [vanhorne@ucalgary.ca](mailto:vanhorne@ucalgary.ca)  
Website: [www.vanhorne.info](http://www.vanhorne.info)  
Twitter: @van\_horne

## Wednesday, June 15, 2016:

---

5:00 – 8:00

Informal Evening Event—Bank & Baron P.U.B. Upper level, 125 8th Avenue SW, Calgary, Alberta

## Thursday, June 16, 2016:

---

8:00 Registration

8:30 Keynote Breakfast – Mary Traversy, COO, Canada Post

9:30 Use your voice to gain greater credibility: Iris Talbot, Voice Trainer and REALTOR®, RE/MAX®

10:15 Networking Break (Sponsored by Bison Transport)

10:30 Vineeta Maguire, VP, Supply Management Services, Encana

11:30 Introductions of attendees

11:45 Keynote Lunch – Kelley Platt, President, Western Star Trucks

1:15 Tips on Advancement in your Career: Karen Hamberg, Vice-President, Strategy, Westport Innovations

2:15 Taking Care of your Health: Scott Cobbett, Simply For Life



THE VAN HORNE INSTITUTE

**WISC** WOMEN  
IN SUPPLY  
CHAIN

- 3:00 Networking Break (Sponsored by the Calgary Airport Authority)
- 3:15 Shannon Bowen-Smed, President & CEO, BOWEN
- 4:15 Financial Planning for yourself and in business: Jan Tazlikowicz-Tunnell, Account Manager, Commercial Financial Services, Royal Bank of Canada (RBC) and Judith Ravensbergen, Private Banker, RBC Wealth Management, Royal Bank of Canada (RBC)
- 5:00 Wrap up
- 6:00 Informal Evening Event—Double Zero Core 751 4 St SW Suite 100, Calgary, Alberta

### Friday, June 17, 2016:

---

- 8:30 Keynote Breakfast – Deanna Snell, Animal Registrar, Calgary Zoo
- 9:30 Networking Effectively: Ilona Makar and Debbie van Camp, Connected Business Women Network
- 10:15 Networking Break (Sponsored by Triskele Logistics)
- 10:45 The Journey of Generations Panel  
June Read, Consultant  
Siobhan Chinnery, VP Global Projects / Canada Oil & Gas, Schenker of Canada Ltd.  
David Overland, Equipment Purchasing Manager, Trimac  
Teresa Urbanson, Outbound Office Flow Area Lead, Cert Logistics
- 12:00 Keynote Lunch – Lesley Smith, Senior Vice President of Supply Chain, Wal-Mart China (Sponsored by CN)

Headshots will be available to attendees throughout the Friday, provided by Be Your Own Beautiful.

### Women in Supply Chain Steering Committee:

- Cindy Clark, Sterling Western Star Trucks (WISC Co-chair)
- Michelle Watson, Cert Logistics (WISC Co-chair)
- Corrie Banks, Triskele Logistics Ltd
- Cindy Brown, Calgary Airport Authority
- Siobhan Chinnery, Schenker of Canada Ltd.
- Linda Command, Enbridge
- Dr. Deborah Hurst, Faculty of Business, Athabasca University
- Reg Johnston, RJ T&L Consulting
- Tracy Klose, Bison Transport
- Bernard Lachance, CN
- Linda Lucas, ELLE and Associates Inc.
- Kevin Maynard, Canadian Supply Chain Sector Council
- Stacey Nestruck
- Kate Robson, Agrium
- Parineeta Sekhon, Royal Bank of Canada (RBC)
- Sarah Stata, Sherritt International
- Lisa Thompson, Drake International
- Peter Wallis, Van Horne Institute
- Noella Wanotch, Sterling Western Star Trucks
- Janet Weiss
- Bryndis Whitson, Van Horne Institute





Thank You to Our Sponsors:



THE VAN HORNE INSTITUTE

**WISC**

WOMEN  
IN SUPPLY  
CHAIN

